PLAN ANSAMBLU
Sc. 1:2000

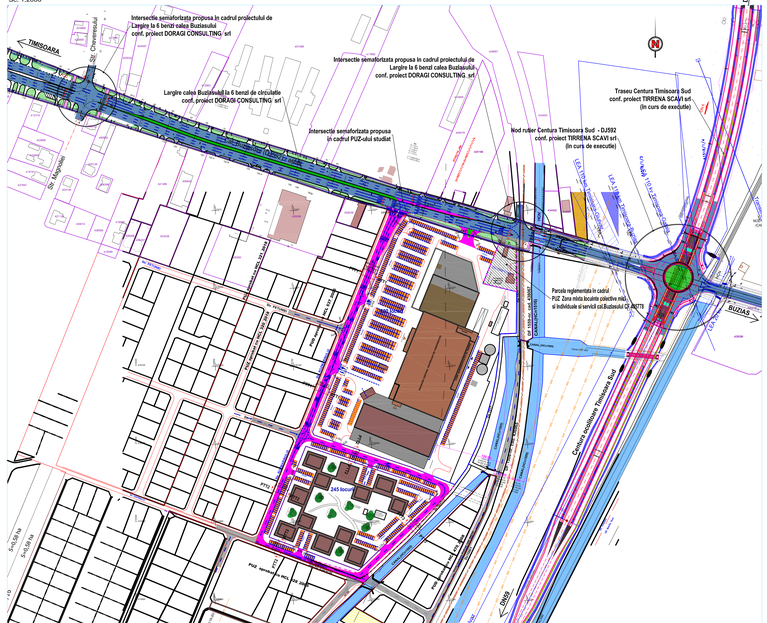

PLAN DE SITUATIE AMENAJARE ACCES RUTIER DIN CALEA BUZIASULUI - ETAPA FINALA
Sc. 1:1000

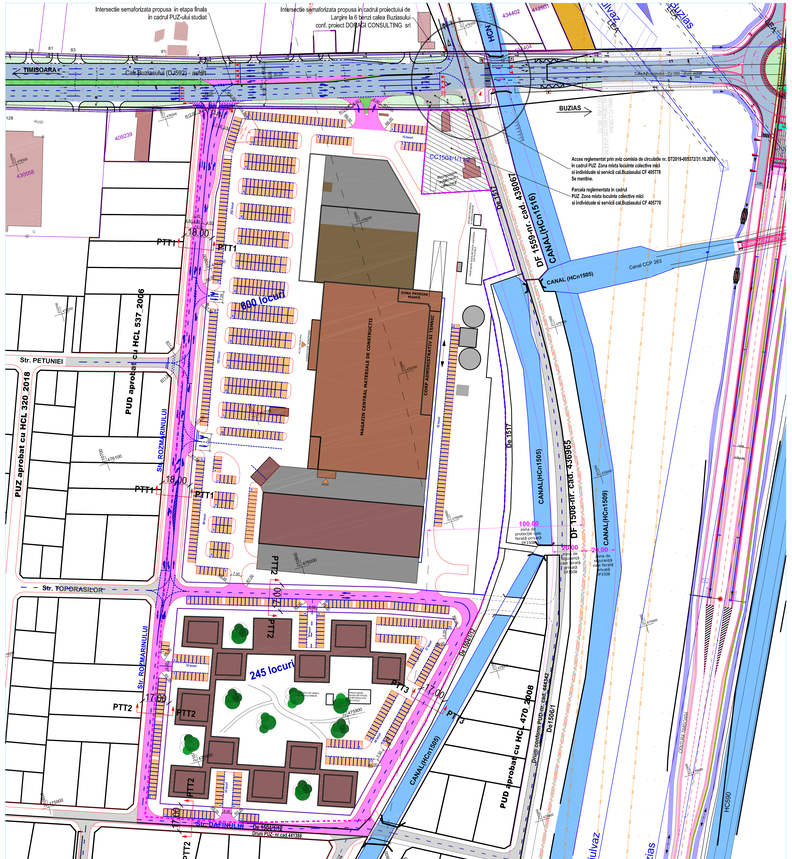

PLAN DE SITUATIE AMENAJARE ACCES RUTIER DIN CALEA BUZIASULUI - ETAPA 1
Sc. 1:1000

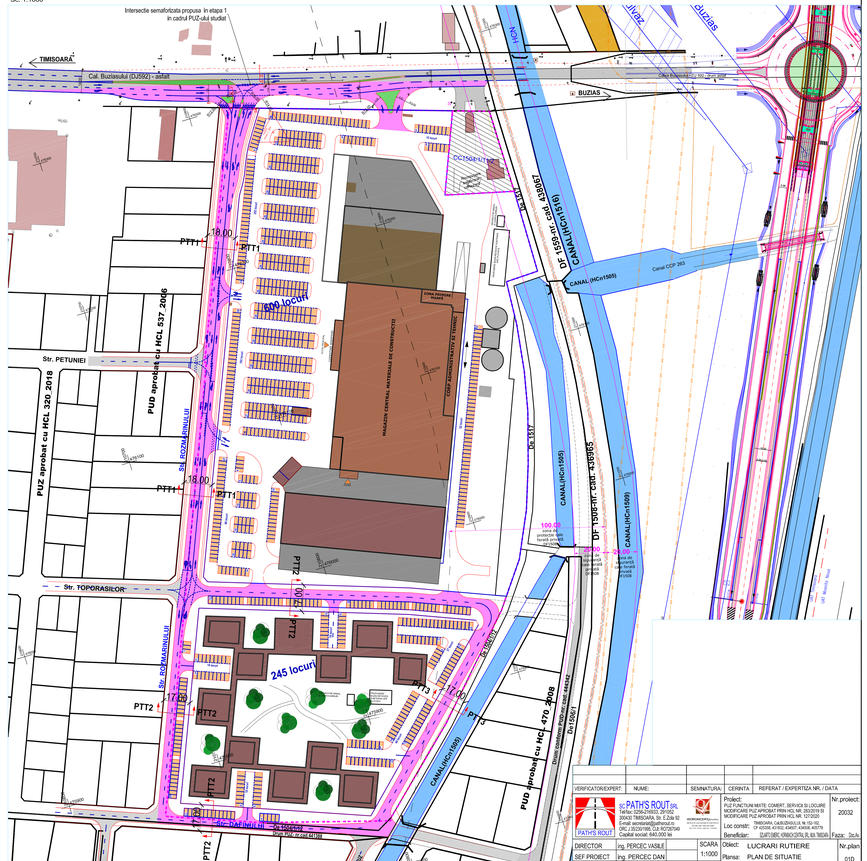

PROFIL TRANSVERSAL TIP PTT1
Scara 1:100

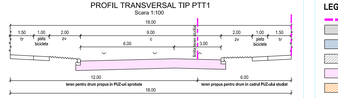

LEGENDA

- limita de proprietate parcele PUZ studiat
- carosabil existent calea Buziasului
- carosabil propus in cadrul proiectului de modernizare calea Buziasului
- carosabil propus in cadrul PUZ-urilor aprobate in zona
- carosabil strazi propuse in PUZ studiat si amenajare acces rutiere
- parcaje propuse in PUZ studiat

Calcul necesar locuri de parcare

Constructii pentru comert si servicii
cu S=14.500mp x 0.8 (cost. de reducere pt. magazin cu maxim 2000 de clienti/zi si produse voluminoase)
14.500mp x 0.8 x 1locuri/20mp = 580 locuri
Se scade 30% pe baza studiului
100locuri/an x 1locSanjajatI = 20 locuri
Constructii de locuinte
215ap x 1.1/3locuri = 242 locuri
TOTAL necesar locuri de parcare = 842 locuri

Locuri de parcare in incinta comerciala: 600 locuri
Locuri de parcare pentru locuinte (private), amplasate adiacent partii carosabile: 106 locuri
Locuri de parcare pentru locuinte, in incinta: 139 locuri
TOTAL locuri parcare asigurate: 845 locuri

PROFIL TRANSVERSAL TIP PTT2
Scara 1:100

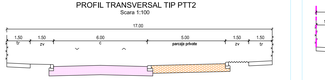

PROFIL TRANSVERSAL TIP PTT3
Scara 1:100

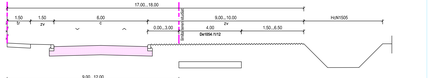
17.00 - 18.00
1.50
1.50
6.00
9.00 - 10.00
H/N/105
0.00 - 3.00
4.00
1.00 - 6.50
2v
2v
2v
2v
0v
0v
0