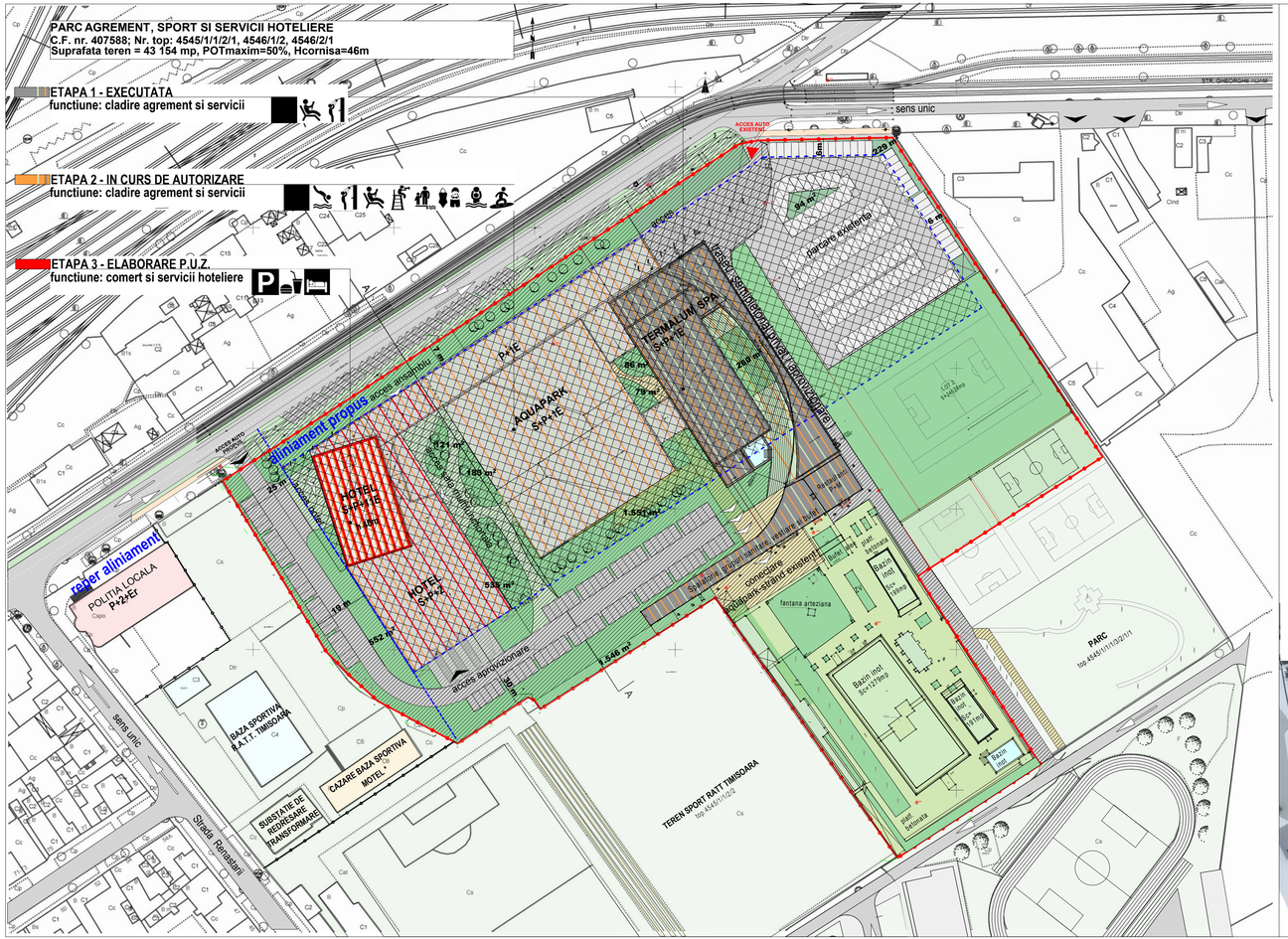

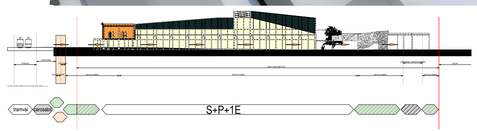

ETAPA 1 - EXECUTATA	ETAPA 2 - IN CURS DE AUTORIZARE	ETAPA 3:- SUBIECT P.U.Z.
cladiri agrement si servicii	AQUAPARK , cladiri agrement si servicii	comert si servicii hoteliere
S+P+1E	S+P+1E	S+P+11E

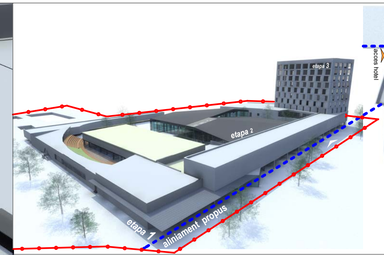

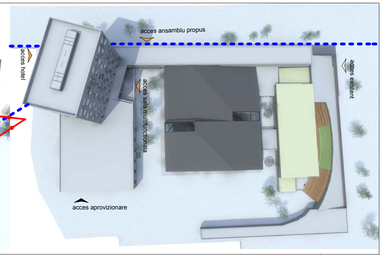

LEGENDA

ETAPIZARE ANSAMBLU:

- ETAPA 1 - EXECUTATA
  cladiri agrement si servicii
- ETAPA 2 - IN CURS DE AUTORIZARE
  cladiri agrement si servicii
- ETAPA 3:- SUBIECT P.U.Z.
  comert si servicii hoteliere

MACHETA ETAPA 1 - EXECUTATA
cladiri agrement si servicii

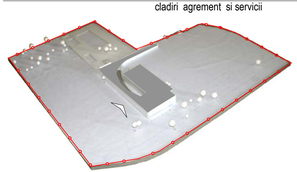

- zona studiata
- limita de proprietate - zona reglementata
- locuinte unifamiliale - P- P+2E
- cladiri agrement si servicii
- cladiri institutii si servicii
- cladiri industriale - depozite
- drumuri existente
- circulatii auto interioare parcelelor
- drumuri propuse pentru traversarea cvartalului
- circulatii auto propuse pe parcela in studiu
- piste biciclete propuse
- accese si circulatii pietonale
- zone verzi existente
- zone verzi propuse
- zona activitati sportive - agrement
- limita maxima de implantare a constructiilor
- zona implantare la front - institutii, servicii
- fronturi create prin deschiderea noilor accese
- accese pietonale propuse
- accese auto propuse

P.U.Z. - PARC AGREMENT, SPORT SI SERVICII HOTELIERE

expert:			
verificator:			
verificator expert:	nume	semnatura	cerinta

referat/expertiza nr./data

PLASIS — S.C. PLASIS S.R.L. Str.Ion Ionescu de la Brad nr.1 Timisoara

RGS atelier — S.C. ATELIER RGS S.R.L. Timisoara str. Nera nr. 2 tel. +40 256 411598 +40 722 898868

specificatie	nume	semnatura	scara: 1:1000
sef proiect:	arh. Suciu Aldeia		
desenat si proiectat:	arh. Demetrescu Bogdan		data: 04/12
	arh. Racasan Ciprian		
	arh. Tomescu Raluca		

beneficiar: **SC PROMPT S.A.**

titlu proiect: **PUZ- PARC AGREMENT, SPORT SI SERVICII HOTELIERE** — pr. nr.: 61/12

amplasament: Strada Avram Imbroane nr. 56, C.F.407588, Timisoara jud. Timis — faza: P.U.Z.

titlu plansa: **PROPUNERE DE MOBILARE** — plansa nr.: A 05